

Middleton
B
497

SURVEY FOR: DANIEL W. ECKEL

PT. SE. 1/4, SEC. 32
T-6-N, R-11-E
MIDDLETON TWP., WOOD CO., OHIO

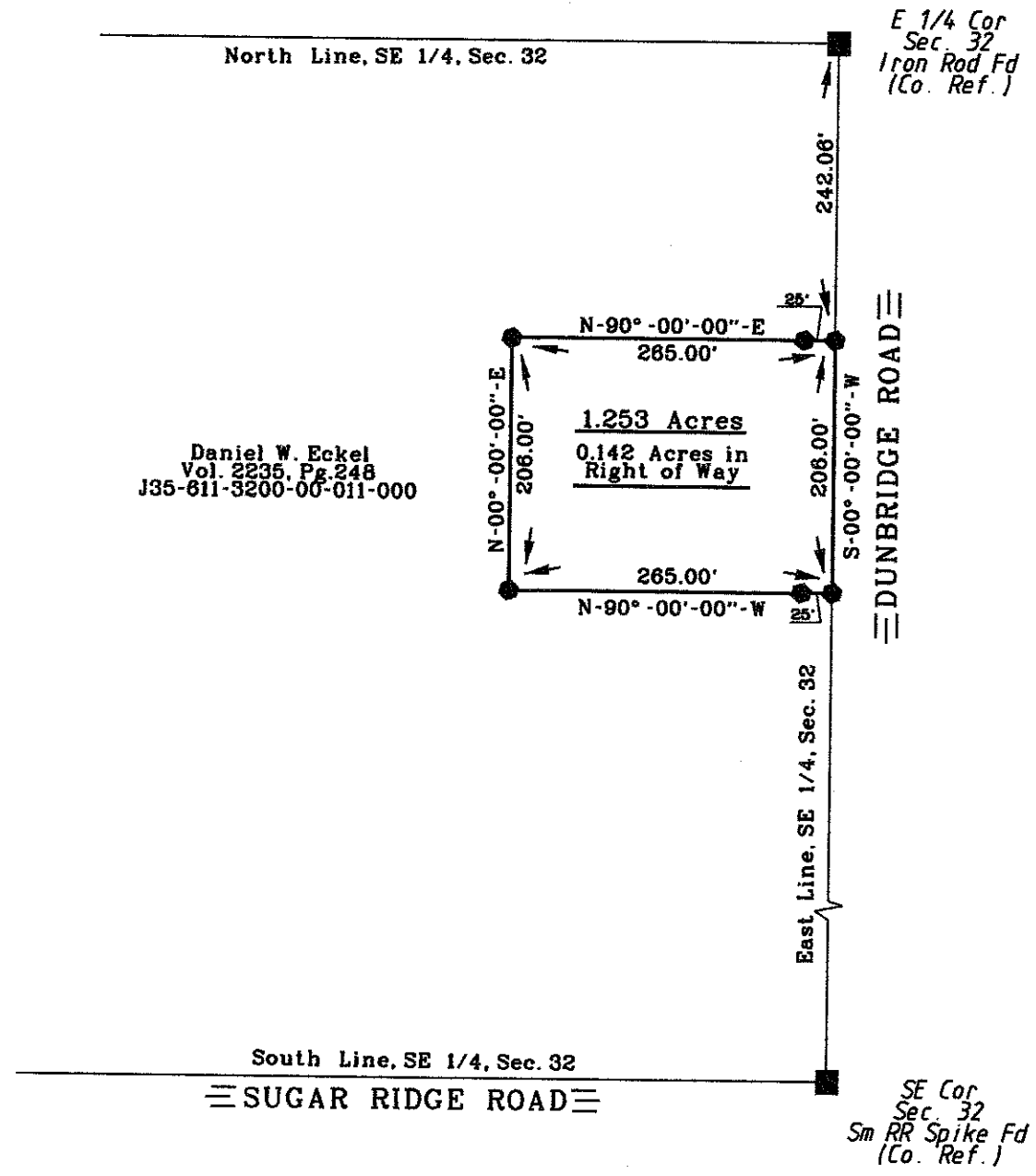

Daniel W. Eckel
Vol. 2235, Pg. 248
J35-611-3200-00-011-000

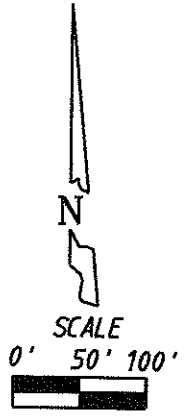

LEGEND

● = Capped 5/8 Inch
Iron Rod Set

I HEREBY CERTIFY THIS SURVEY TO BE CORRECT AND TRUE TO THE BEST OF MY KNOWLEDGE.

Michael D. Barnhise
MICHAEL D. BARNHISEL
REG. SURVEYOR #S-7678
APRIL 02, 2011.

The bearings referred to herein are based upon an assumed meridian and are used only for the purpose of angular measurement.

(60' Record Right of Way as per Wood Co. Engineer's Office)



Middleton
B
497