

# SURVEY FOR: DANIEL W. ECKEL

SE. 1/4 SECTION 32  
T-6-N, R-11-E  
MIDDLETON TOWNSHIP, WOOD CO., OHIO

LOUIS H. OTTE ETAL  
VOL. 3042, PAGE 402  
J35-611-3200-00-012-500

E 1/4 COR.  
SEC. 32  
IRON ROD FD  
(CO. REF.)

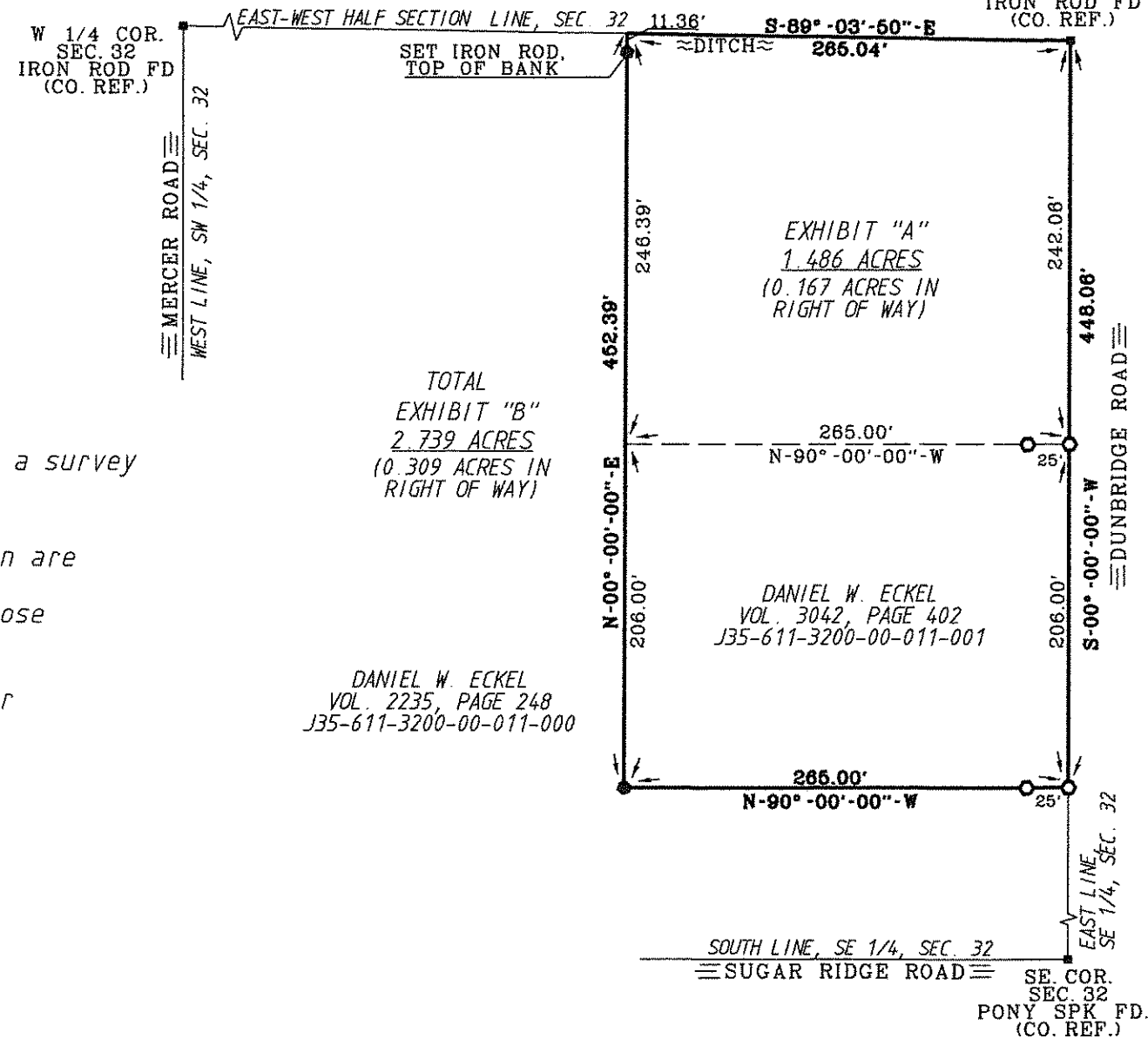

This survey is in reference to a survey by BARNHISEL SURVEYING 2011.

The bearings referred to herein are based upon an assumed meridian and are used only for the purpose of angular measurement.

(60' Record Right of Way as per Wood Co. Engineer's Office)

DANIEL W. ECKEL  
VOL. 2235, PAGE 248  
J35-611-3200-00-011-000

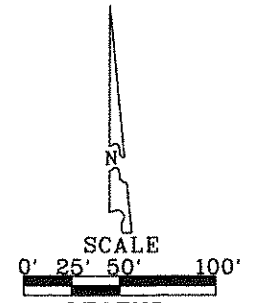

- LEGEND
- = 30" Capped 5/8 Inch Iron Rod Set Stamped "BARNHISEL S-7678"
  - = Capped Iron Rod Found Stamped "BARNHISEL S-7678"

I HEREBY CERTIFY THIS SURVEY TO BE CORRECT AND TRUE TO THE BEST OF MY KNOWLEDGE.

*Michael D. Barnhisel*  
MICHAEL D. BARNHISEL  
REG. SURVEYOR #S-7678  
DATE: 02-07-16

