

S U R V E Y
 in
 N.W. $\frac{1}{4}$, Sec. 33, T 6 N-R 11 E,
 Middleton Twp. Wood County, O.
 Earnest Carreter
 Grantor

Control points found at points shown thus \triangle
 Iron pipe set at points shown thus \odot
 P.K. Nails set at points shown thus X

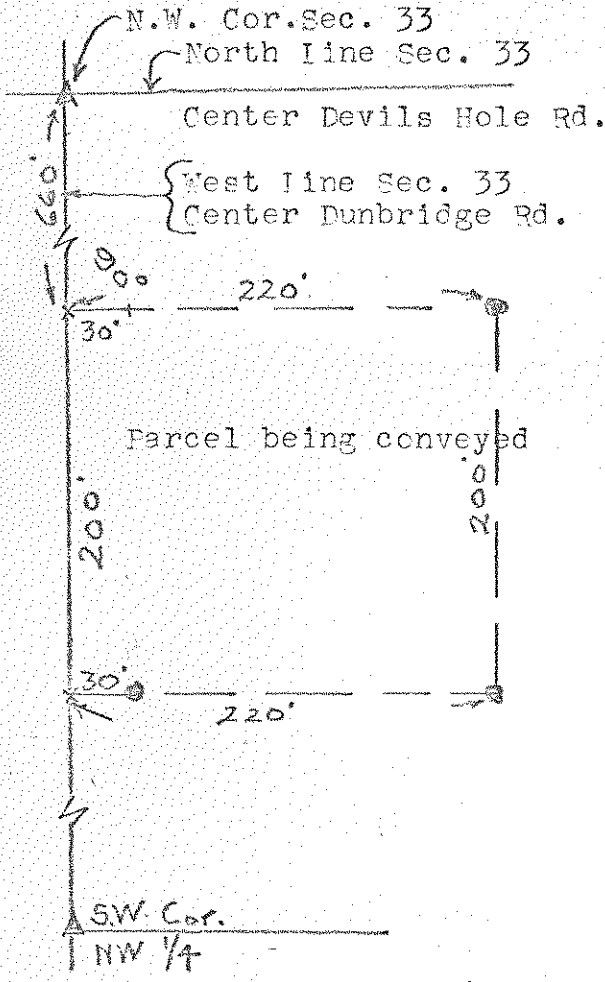

Description

A parcel of land located in the North West $\frac{1}{4}$ of Section 33, Town 6 North-Range 11 East, Middleton Township, Wood County, Ohio and described as follows; beginning at a point on the West Line of the said North West $\frac{1}{4}$ a distance of 660 feet south of the North West Corner of the said North West $\frac{1}{4}$; thence easterly at right angles to the said West Line a distance of 220 feet; thence southerly parallel to the said West Line a distance of 200 feet; thence westerly at right angles to the said West Line a distance of 220 feet to the said West Line; thence northerly along the said West Line a distance of 200 feet to the place of beginning and containing One acre of land more or less but subject to easement for legal highways.

Surveyed by H. Morgan
 Nov. 1975 Reg. Sur. 890

646
 MIDDLETON

646
 MIDDLETON