

Asylop
A
483

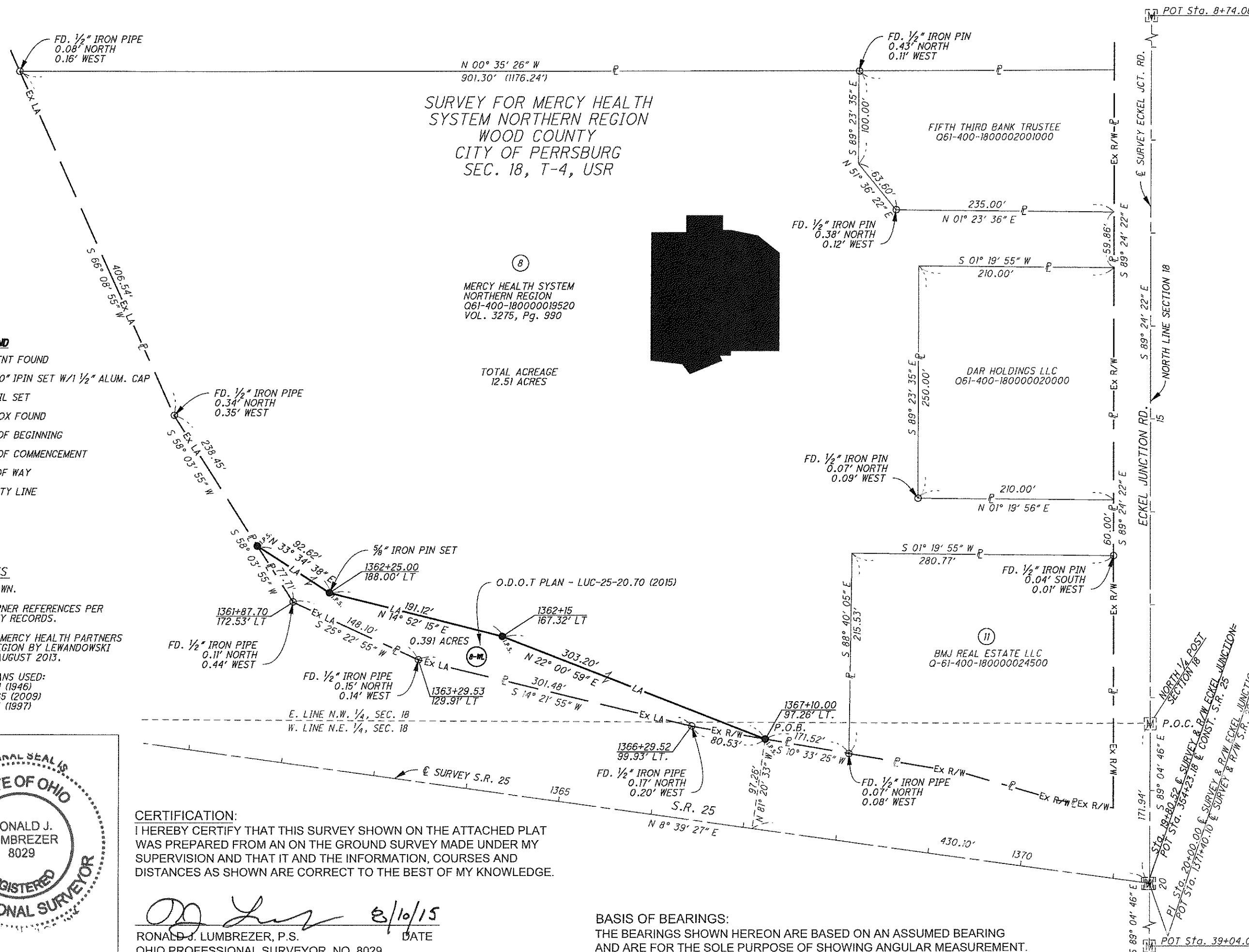

SURVEY FOR MERCY HEALTH SYSTEM NORTHERN REGION
WOOD COUNTY
CITY OF PERRSBURG
SEC. 18, T-4, USR

MERCY HEALTH SYSTEM
NORTHERN REGION
Q61-400-180000019520
VOL. 3275, Pg. 990

TOTAL ACREAGE
12.51 ACRES

FIFTH THIRD BANK TRUSTEE
Q61-400-1800002001000

DAR HOLDINGS LLC
Q61-400-180000020000

BMJ REAL ESTATE LLC
Q-61-400-180000024500

LEGEND

- MONUMENT FOUND
- I.P.S. 3/4" x 30" IPIN SET W/ 1/2" ALUM. CAP
- M.N.S. MAG NAIL SET
- ☒ MON. BOX FOUND
- P.O.B. POINT OF BEGINNING
- P.O.C. POINT OF COMMENCEMENT
- R/W RIGHT OF WAY
- ⊔ PROPERTY LINE

REFERENCES

- DEED AS SHOWN.
- SECTION CORNER REFERENCES PER WOOD COUNTY RECORDS.
- SURVEY FOR MERCY HEALTH PARTNERS NORTHERN REGION BY LEWANDOWSKI ENGINEERS, AUGUST 2013.
- O.D.O.T. PLANS USED:
WOO-25-15.41 (1946)
WOO-25-20.65 (2009)
WOO-25-21.15 (1997)

CERTIFICATION:
I HEREBY CERTIFY THAT THIS SURVEY SHOWN ON THE ATTACHED PLAT WAS PREPARED FROM AN ON THE GROUND SURVEY MADE UNDER MY SUPERVISION AND THAT IT AND THE INFORMATION, COURSES AND DISTANCES AS SHOWN ARE CORRECT TO THE BEST OF MY KNOWLEDGE.

Ronald J. Lumbrezer
RONALD J. LUMBREZER, P.S. DATE 8/10/15
OHIO PROFESSIONAL SURVEYOR NO. 8029

BASIS OF BEARINGS:
THE BEARINGS SHOWN HEREON ARE BASED ON AN ASSUMED BEARING AND ARE FOR THE SOLE PURPOSE OF SHOWING ANGULAR MEASUREMENT.

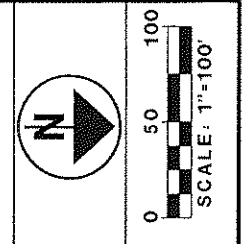

NO	REVISION	DATE
9		
8		
7		
6		
5		
4		
3		
2		
1	XXX	

DGL CONSULTING ENGINEERS, LLC
3455 BRIARFIELD BLVD, SUITE E
MAUMEE, OH 43537
PHONE: 419.535.1015
www.dgl-llc.com

**BOUNDARY SURVEY FOR:
MERCY HEALTH SYSTEM**
PART OF THE NORTHWEST QUARTER, AND
NORTHEAST QUARTER OF SECTION 18, T-4, USR
CITY OF PERRSBURG, WOOD COUNTY, OHIO

BOUNDARY SURVEY

FILE:	MERCY
JOB NO.:	14028
DRAWN BY:	KPM
ISSUED:	

10

Asylop
A
483