

26
PLAIN

SURVEY

in
N. $\frac{1}{2}$, Sec. 14, T 5 N-R 10 E,
Plain Twp. Wood County, Ohio
Leland Maynard Chapman
Grantor

Control points found at points shown thus \circ
Iron rods set at points shown thus \bullet

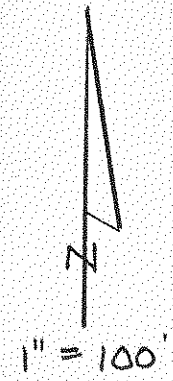
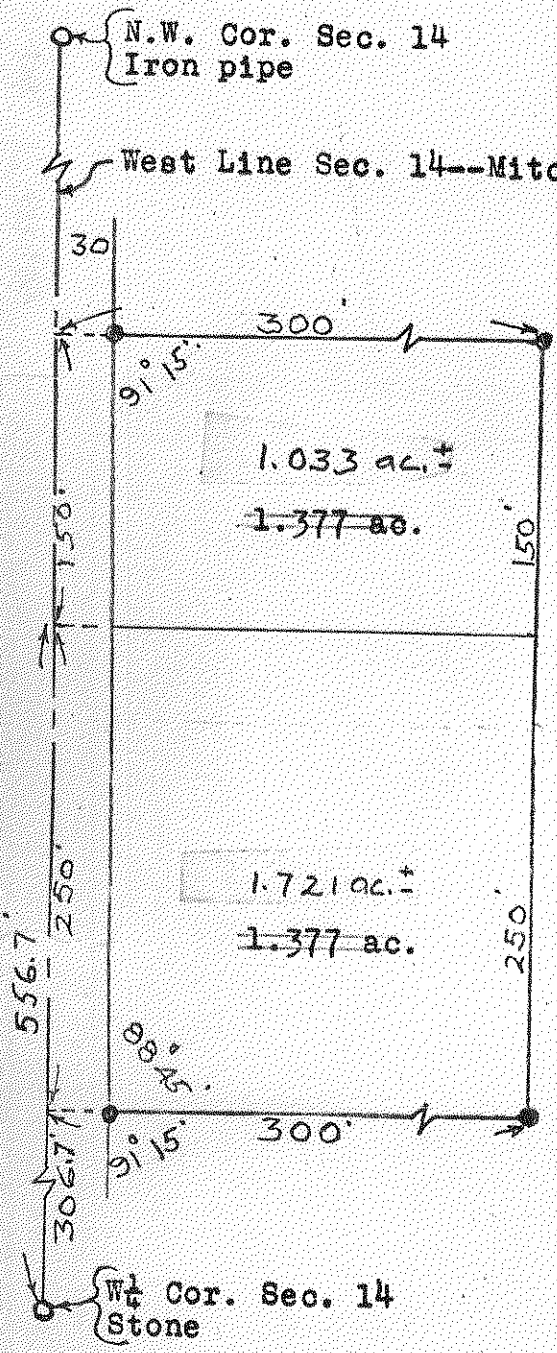

Surveyed by H. Morgan
July 1970 Reg. Sur. 890
Revised May 1971

26
PLAIN