

SURVEY

in
S.W. 1/4, Sec. 13, T5N-R9E, Washington Twp.,
Wood Co. O.

Control points found at points shown thus \times
P.K. Nails set at points shown thus \times

Legal description. Maurice DeWese-Grantor

A parcel of land located in the South West 1/4 of Section 13, Town 5 North Range 9 East, Washington Township, Wood County, Ohio and described as follows; Beginning at the South West Corner of the said Section 13; thence northerly along the West Line of the said Section 13 a distance of 440.8 feet to the intersection of the center line of Ditch No. 2043 produced; thence southeasterly along the center line of said Ditch a distance of approximately 577 feet to the intersection with the South Line, of said Section 13; thence westerly along the said South Line a distance of 348.8 feet to the place of beginning and containing 2.13 acres of land more or less but subject to easement for all legal highways.

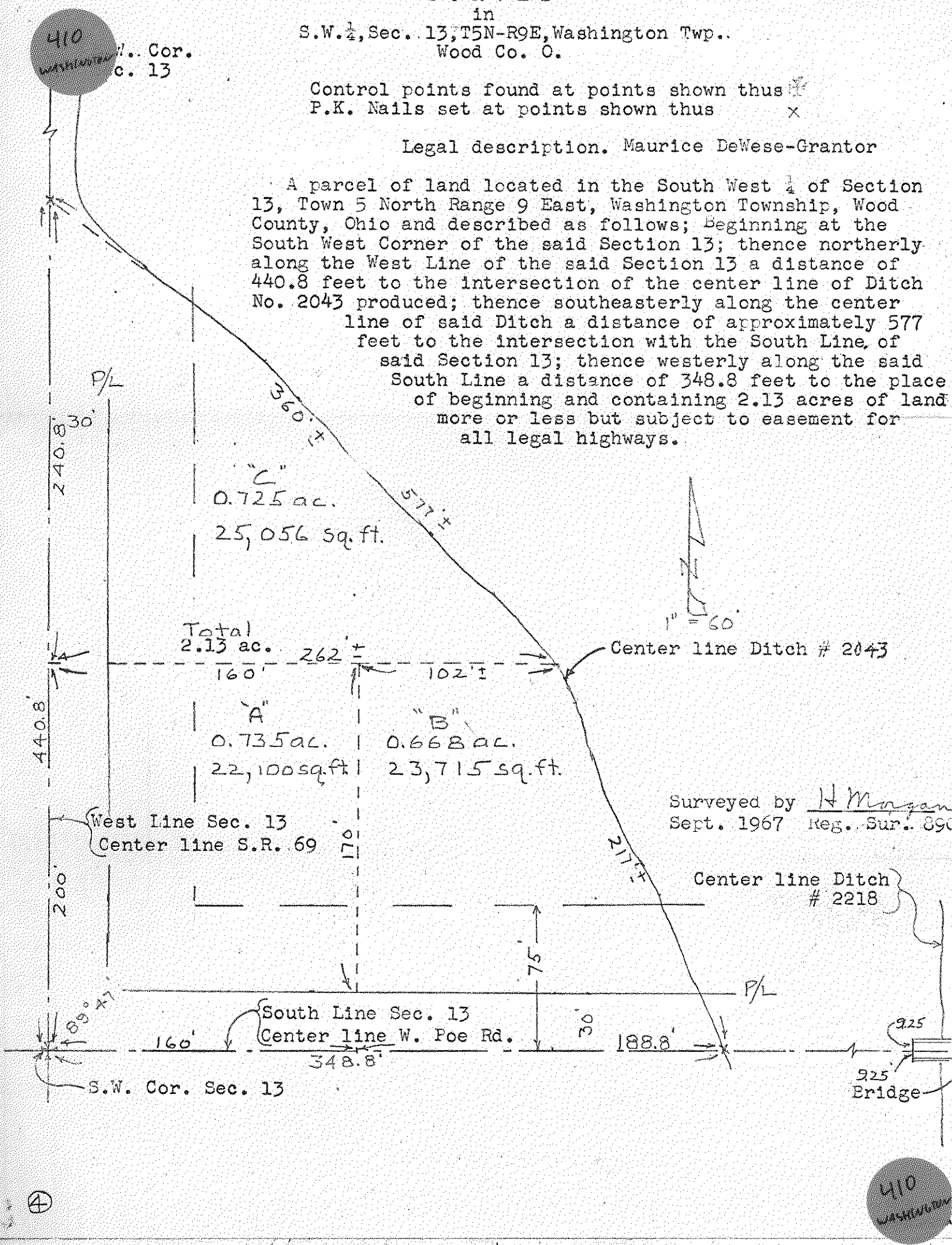

Surveyed by H Morgan
Sept. 1967 Reg. Sur. 890

