

424  
WASHINGTON

SURVEY

in  
W  $\frac{1}{2}$ , S.E.  $\frac{1}{4}$ , Sec. 5, T 5 N-R 10 E, Washington Twp.  
Wood Co. Ohio

Control points found at points shown thus  $\Delta$   
Iron markers found at points shown thus  $\circ$   
Iron pipe set at points shown thus  $\bullet$

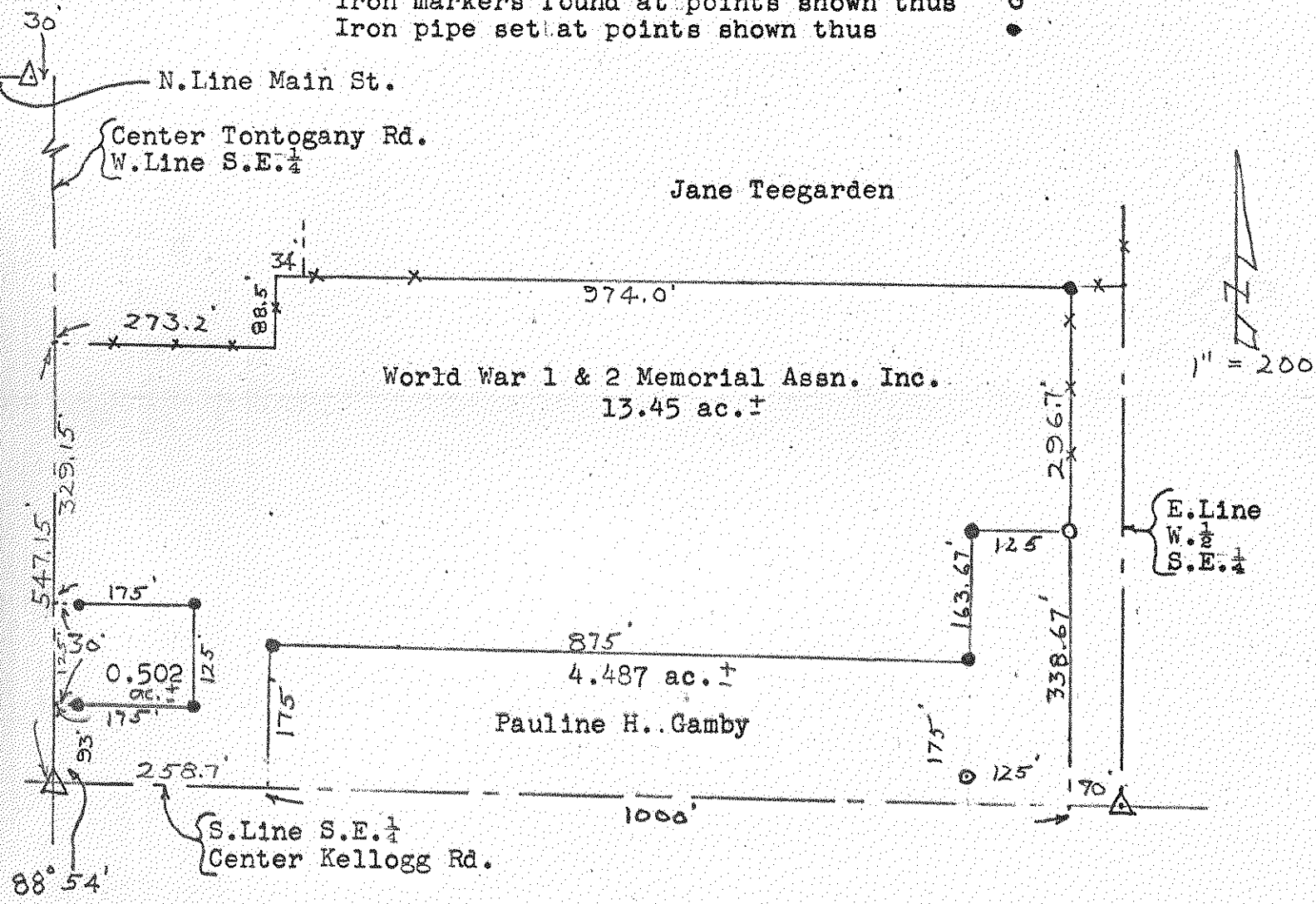

Surveyed by H. Morgan  
Sept. 1971 Reg. Sur. 890

Acerages shown are taken from records.  
Fences are shown thus  $\times$   $\times$   $\times$

424  
WASHINGTON