

SURVEY

S.E. Cor.  
N.E. 1/4

437  
WASHINGTON

N.E. 1/4, Sec. 31, Washington Twp.  
Wood Co. Ohio  
Arlyn Asmus-Grantor

Control points found at  
Points shown thus  $\Delta$   
Iron pipe found at points  
shown thus  $\circ$   
Iron pipe set at points  
shown thus  $\bullet$

South Line N.E. 1/4  
Cross Creek Rd.

Parcel being conveyed  
2.18 ac.

Surveyed by H. Mason  
Apr. 1974 Reg. Sur.  
890

287' East

252.0'

319'

595.1'

357.7'

90'

90°  
839.0' West

202.6' East

357.7'

129.4'

114.5'

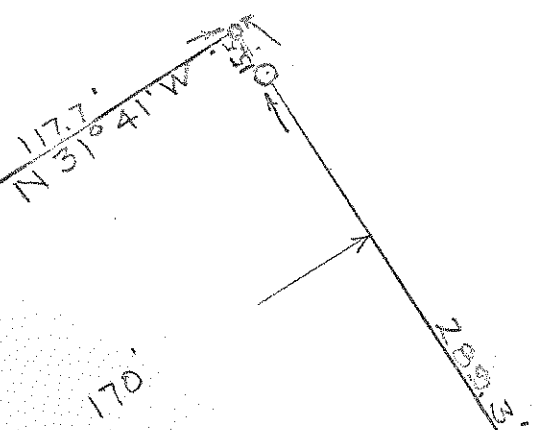

Robert Kitchen-Owner

North 1" = 60'

16.1' Bath

2.50' Kitchen

0.06' M.O.

20.37' North 31° 41' West

437  
WASHINGTON