

346
WEBSTER

For Co. Aud.

SURVEY
in $\frac{1}{2}$ "

S.W. $\frac{1}{4}$, Sec. 12, T 5 N-R 14 E, Webster Twp.
Wood Co. Ohio
Rogers Estate

N.W. Cor.
Sec. 12

N.E. Cor.
Sec. 12

2664.2

West Line
Webster Rd.

East Line
Silverwood Rd.

North Line S.W. $\frac{1}{4}$
1324.0'

2682.8

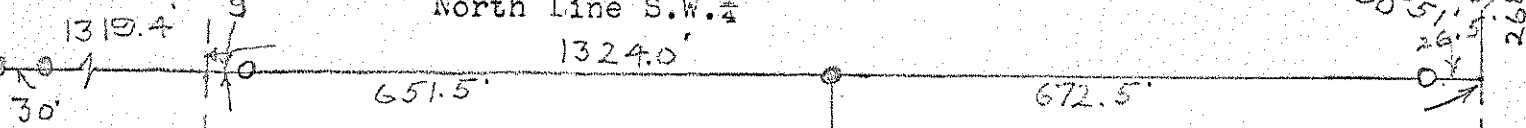

10.21 ac.
"B"

10.37 ac.
"A"

672.2'

39.77 ac.
"D"

672.2'



20.56 ac.
"C"



1" = 200'

661.9'

662.9'

Start of open ditch
Accepted as boundary line.

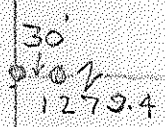

1360.0

90°48'

Control points found at points shown thus \blacktriangle
Steel posts found at points shown thus \circ
Iron pipe set at points shown thus \bullet

S.W. Cor.
Sec. 12

S.E. Cor.
Sec. 12

Surveyed by H. Magan

Apr. 1975 Reg. Sur. 890

346
WEBSTER