

W 314

# SURVEY FOR: RICHARD J. BURKHOLDER ETAL

SW 1/4 & SE 1/4, SECTION 36  
T-6-N, R-11-E  
WEBSTER TOWNSHIP, WOOD CO., OHIO

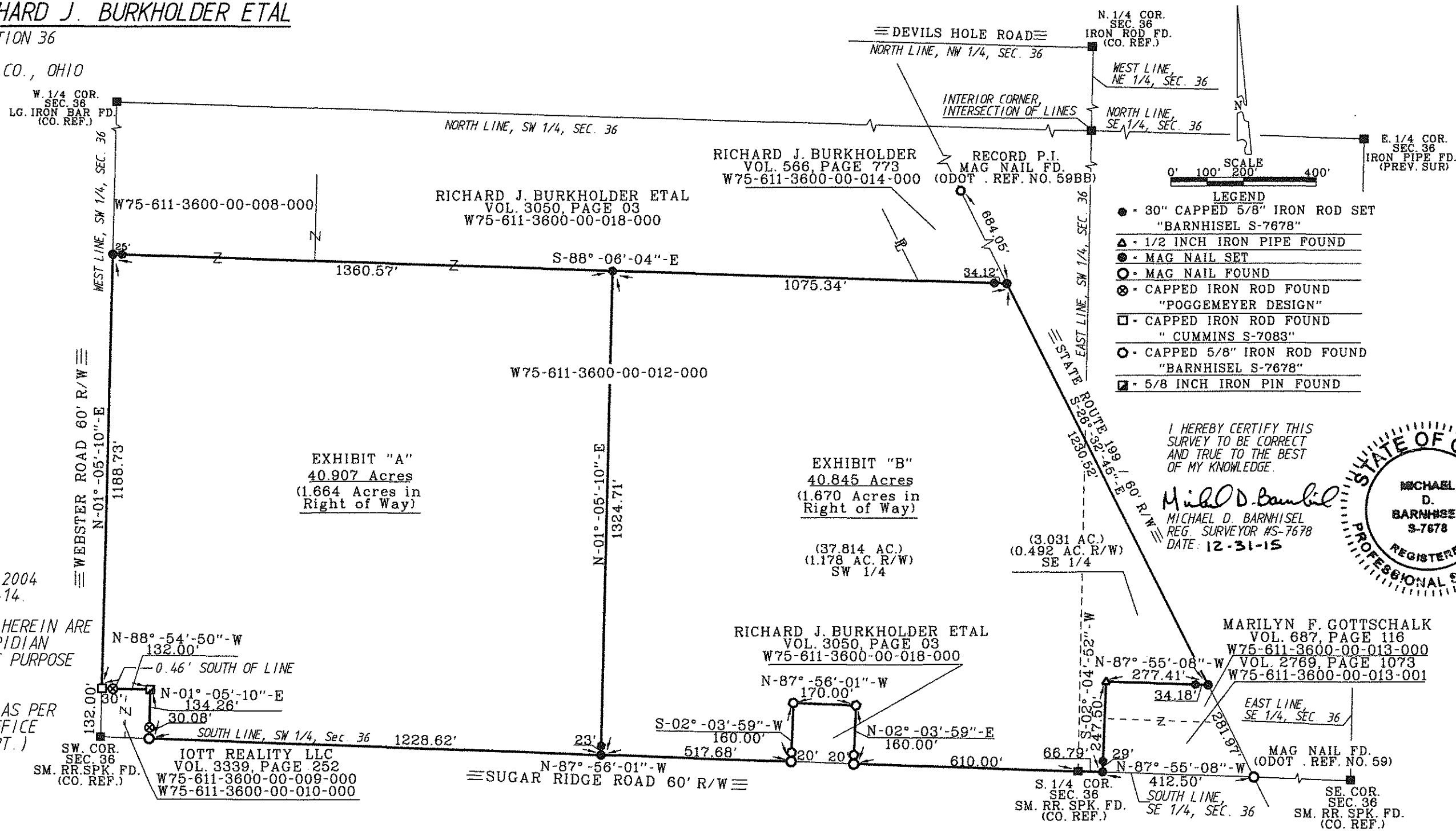

- LEGEND**
- - 30" CAPPED 5/8" IRON ROD SET "BARNHISEL S-7678"
  - ▲ - 1/2 INCH IRON PIPE FOUND
  - - MAG NAIL SET
  - - MAG NAIL FOUND
  - ⊗ - CAPPED IRON ROD FOUND "POGGEMEYER DESIGN"
  - - CAPPED IRON ROD FOUND "CUMMINS S-7083"
  - - CAPPED 5/8" IRON ROD FOUND "BARNHISEL S-7678"
  - - 5/8 INCH IRON PIN FOUND

I HEREBY CERTIFY THIS SURVEY TO BE CORRECT AND TRUE TO THE BEST OF MY KNOWLEDGE.

*Michael D. Barnhise*  
MICHAEL D. BARNHISEL  
REG. SURVEYOR #S-7678  
DATE: 12-31-15



SURVEY REF:  
FRED GOSSMAN 1962  
NICK NIGH 2007  
PETERMAN ASSOC 2004  
POGGEMEYER DESIGN 1996 & 2004  
BARNHISEL SURVEYING 8-17-14.

THE BEARINGS REFERRED TO HEREIN ARE BASED UPON AN ASSUMED MERIDIAN AND ARE USED ONLY FOR THE PURPOSE OF ANGULAR MEASUREMENT.

(60' RECORD RIGHT OF WAY AS PER WOOD COUNTY ENGINEER'S OFFICE AND ODOT RIGHT OF WAY DEPT.)

EXHIBIT "A"  
40.907 Acres  
(1.664 Acres in Right of Way)

EXHIBIT "B"  
40.845 Acres  
(1.670 Acres in Right of Way)

(37.814 AC.)  
(1.178 AC. R/W)  
SW 1/4

(3.031 AC.)  
(0.492 AC. R/W)  
SE 1/4

IOTT REALTY LLC  
VOL. 3339, PAGE 252  
W75-611-3600-00-009-000  
W75-611-3600-00-010-000

RICHARD J. BURKHOLDER ETAL  
VOL. 3050, PAGE 03  
W75-611-3600-00-018-000

MARILYN F. GOTTSCHALK  
VOL. 687, PAGE 116  
W75-611-3600-00-013-000  
VOL. 2769, PAGE 1073  
W75-611-3600-00-013-001

W 314