

SURVEY OF PART OF THE NORTHEAST QUARTER (1/4) OF THE NORTHEAST QUARTER (1/4) OF SECTION 22, T 3 N, R 9 E, JACKSON TOWNSHIP, WOOD COUNTY, OHIO.

Jackson
A
285

"Bearings used hereon are based on an assumed meridian and are for the express purpose of showing angular measurements."

- OIL CENTER ROAD - 60' R/W

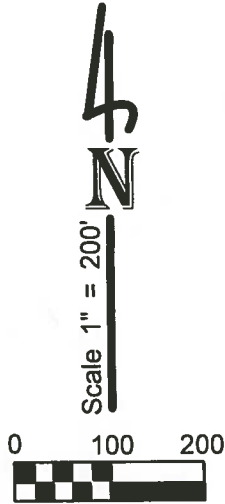
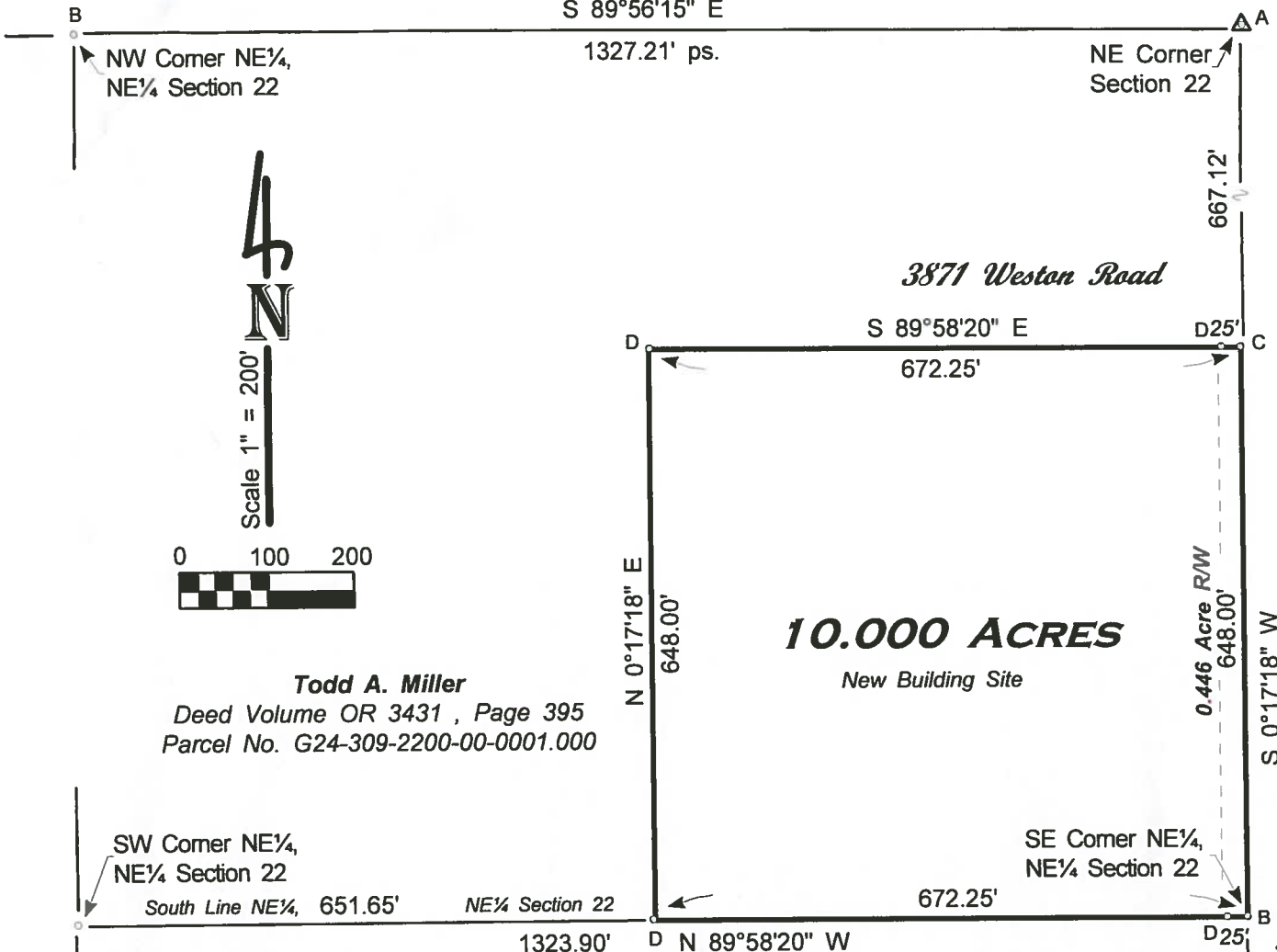

Todd A. Miller
Deed Volume OR 3431 , Page 395
Parcel No. G24-309-2200-00-0001.000

SW Corner NE¼, NE¼ Section 22
South Line NE¼, 651.65' NE¼ Section 22

SE Corner NE¼, NE¼ Section 22

- WESTON ROAD - 60' R/W

PCB

LEGEND

Colleen S. Zernhel, AFF
Deed Volume OR 3529, Page 217
Parcel No. G24-309-2200-00-0009.000

- A - Found harrow tooth from previous survey.
- B - Found Mag nail from previous survey.
- C - Set Mag nail this survey.
- D - Set 0.20" iron pin w/ID cap, RLS 5778 H.Behrman, this survey.

Reference Survey: Jack. 228
Wood County Engineer's Record of Surveys.

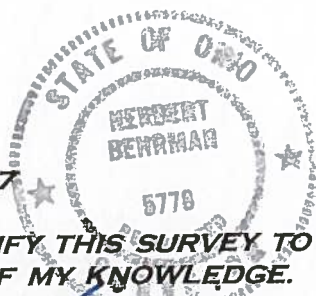

SEPTEMBER 2017

I HEREBY CERTIFY THIS SURVEY TO BE CORRECT TO THE BEST OF MY KNOWLEDGE.

Herbert Behrman
HERBERT BEHRMAN, REG. SURVEYOR No. 5778
100 SOUTH FIRST STREET, HAMLER, OHIO 43524

SE Corner NE¼ Section 22
S 89°59'35" W
- STATE ROUTE 18 -

Jackson
B
285