

Montgomery  
B  
473

# Boundary Survey for Charles Errett being a part of the Northwest 1/4 of the Southeast 1/4 of Section 22, Town-4-North, Range-12-East, Montgomery Township, Wood County, Ohio

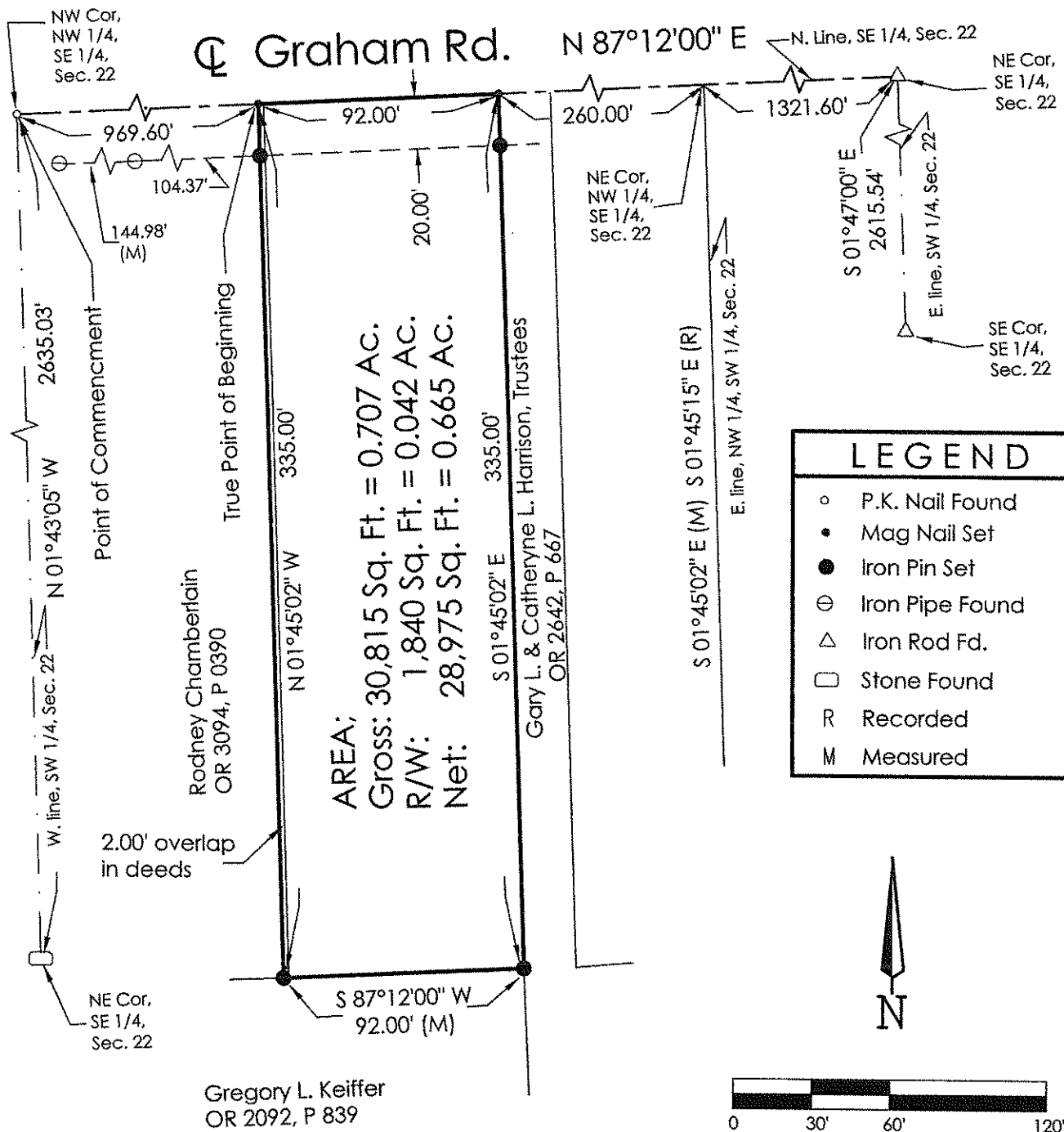

Reference:  
DB 769, P 308



I hereby state that this drawing represents a survey made by me and is correct to the best of my knowledge, information and belief.

*[Signature]*  
 Dennis L. Whiting, P.S.  
 Ohio Reg. Surveyor No. S-8380

## Notes:

- Bearings are assumed for the purpose of calculations and are not necessarily referenced to True North.
- Whiting Surveys provides information regarding easements furnished to them by the title companies or that they have knowledge of. Therefore, easements shown or not shown are not guaranteed to be complete

**WHITING SURVEYS**  
 Surveyors  
 493 S. Shoop Avenue  
 Wauseon, Ohio 43567  
 Phone: 419-335-7212  
 Cell 567-454-0409

|              |                       |
|--------------|-----------------------|
| DRN BY: dlw  | CHKD BY: sjw          |
| DATE: 9-3-12 | PROJ. NO.: 12-048-001 |

Boundary Survey 3303 Graham Rd.

Montgomery  
B  
473