

Montgomery
B
6/2

SURVEY FOR: KENNETH E. GEORGE

NW 1/4 SECTION 29
T-4-N, R-12-E
MONTGOMERY TOWNSHIP, WOOD CO., OHIO

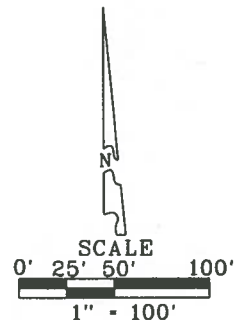
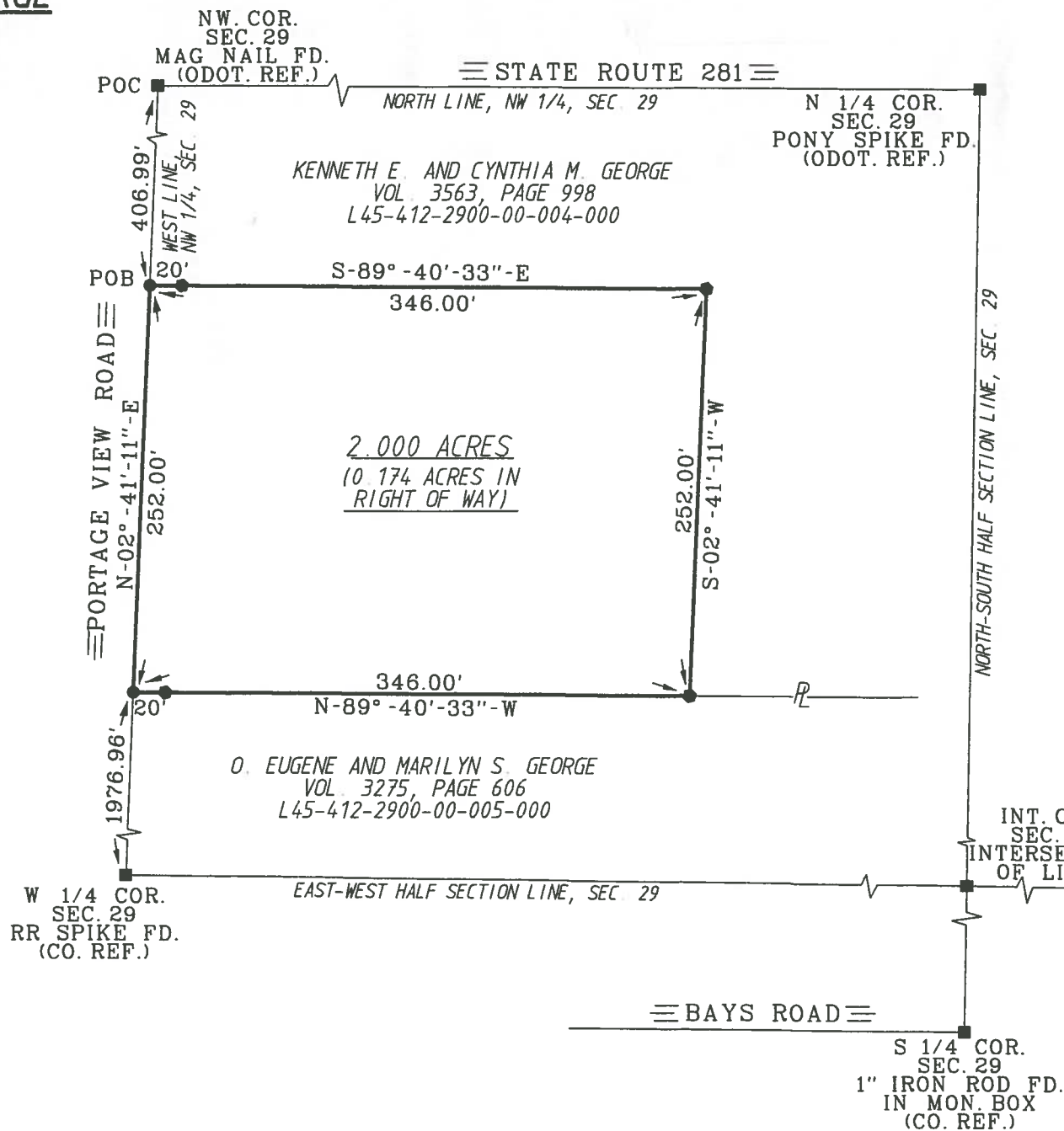

- LEGEND
- - CAPPED 30" X 5/8" IRON ROD SET "BARNHISEL S-7678"
 - - MAG NAIL SET

I HEREBY CERTIFY THIS SURVEY TO BE CORRECT AND TRUE TO THE BEST OF MY KNOWLEDGE.

Michael D. Barnhisel
MICHAEL D. BARNHISEL
REG. SURVEYOR #S-7678
DATE: 12-23-2017

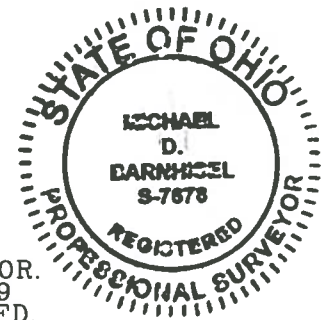

SURVEY REF:
ASKINS MERCER INC. 10-19-1993.

THE BEARINGS REFERRED TO HEREIN ARE BASED UPON AN ASSUMED MERIDIAN AND ARE USED ONLY FOR THE PURPOSE OF ANGULAR MEASUREMENT.

(60' RECORD RIGHT OF WAY FOR PORTAGE VIEW ROAD AS PER WOOD COUNTY ENGINEER'S OFFICE.)

Montgomery
B
6/2