

PLAIN A 435

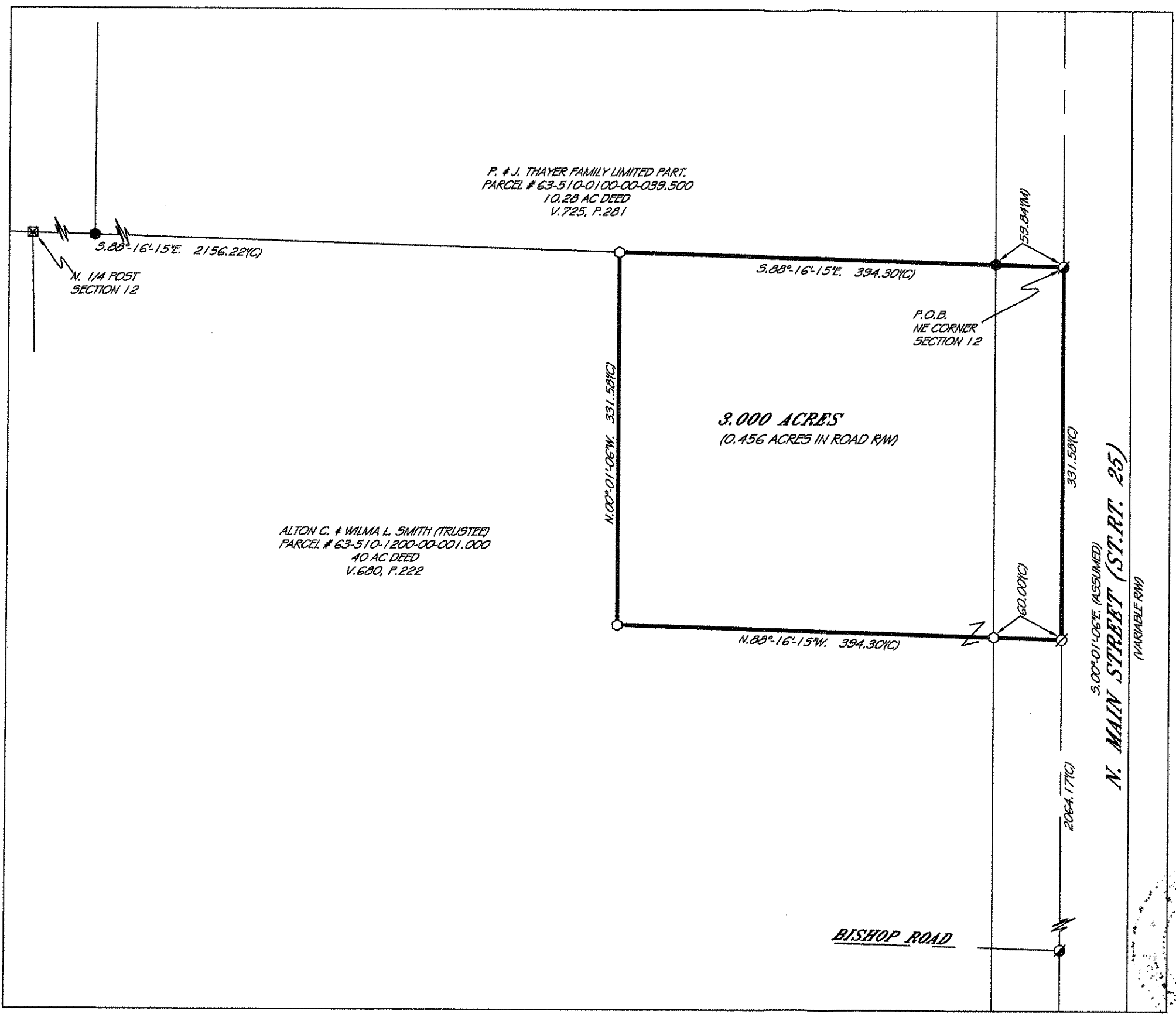

P. & J. THAYER FAMILY LIMITED PART.
 PARCEL # 63-510-0100-00-039.500
 10.28 AC DEED
 V. 725, P. 281

ALTON C. & WILMA L. SMITH (TRUSTEE)
 PARCEL # 63-510-1200-00-001.000
 40 AC DEED
 V. 630, P. 222

3.000 ACRES
 (0.456 ACRES IN ROAD R/W)

P.O.B.
 NE CORNER
 SECTION 12

N. MAIN STREET (ST. RT. 25)
 (VARIABLE R/W)

BISHOP ROAD

LEGEND

- ⊙ = MAG-NAIL SET
- = NAIL FOUND
- = 5/8" IRON PIN SET
- ◉ = 5/8" IRON PIN FOUND
- ⦿ = IRON PIPE FOUND
- ⚡ = RAILROAD SPIKE FOUND
- ▲ = STONE FOUND
- ⊠ = CONC. MONUMENT
- (D) FOUND
- (P) = PLAT
- (C) = CALCULATED
- (M) = MEASURED

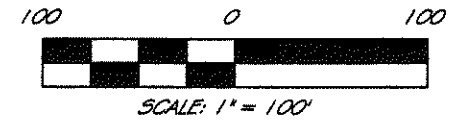

PRIOR DEED REFERENCES:
 VOL. 630, PG. 222

PRIOR SURVEY REFERENCES:

THIS PLAT IS OF AN ACTUAL SURVEY
 PERFORMED BY PERRY SURVEYING
 6-16-11. A TITLE SEARCH WAS NOT
 PERFORMED ON THIS PARCEL TO DO
 THE FIELD WORK.

CRAIG C. PERRY
 7839
 CRAIG C. PERRY P.S. #7839

PERRY SURVEYING LLC
 "Outstanding in Our Field... And Yours!"
 402 TIFFIN AVENUE
 FINDLAY, OHIO 45840
 PH: 419-423-3856 FAX: 419-423-6784

PLAT OF A SURVEY FOR
J. SMITH SITE
 IN THE NE 1/4 OF
 SECTION 12, T. 5N., R. 10E.,
 PLAIN TOWNSHIP
 WOOD COUNTY, OHIO

REVISIONS	DATE	BY
ACRES	9/23/13	GCP

SCALE 1" = 100'

DATE 6-17-2011

DWG BY GCP

JOB NUMBER
 S-040-11

PLAIN A 435