

**SURVEY OF PART OF THE EAST ONE-THIRD (1/3) OF THE NORTH THREE-FOURTHS (3/4) OF THE EAST HALF (1/2) OF SECTION 32, T 5 N, R 10 E, PLAIN TOWNSHIP, WOOD COUNTY, OHIO**

Plan A 423

"Bearings used hereon are based on an assumed meridian and are for the express purpose of showing angular measurements."

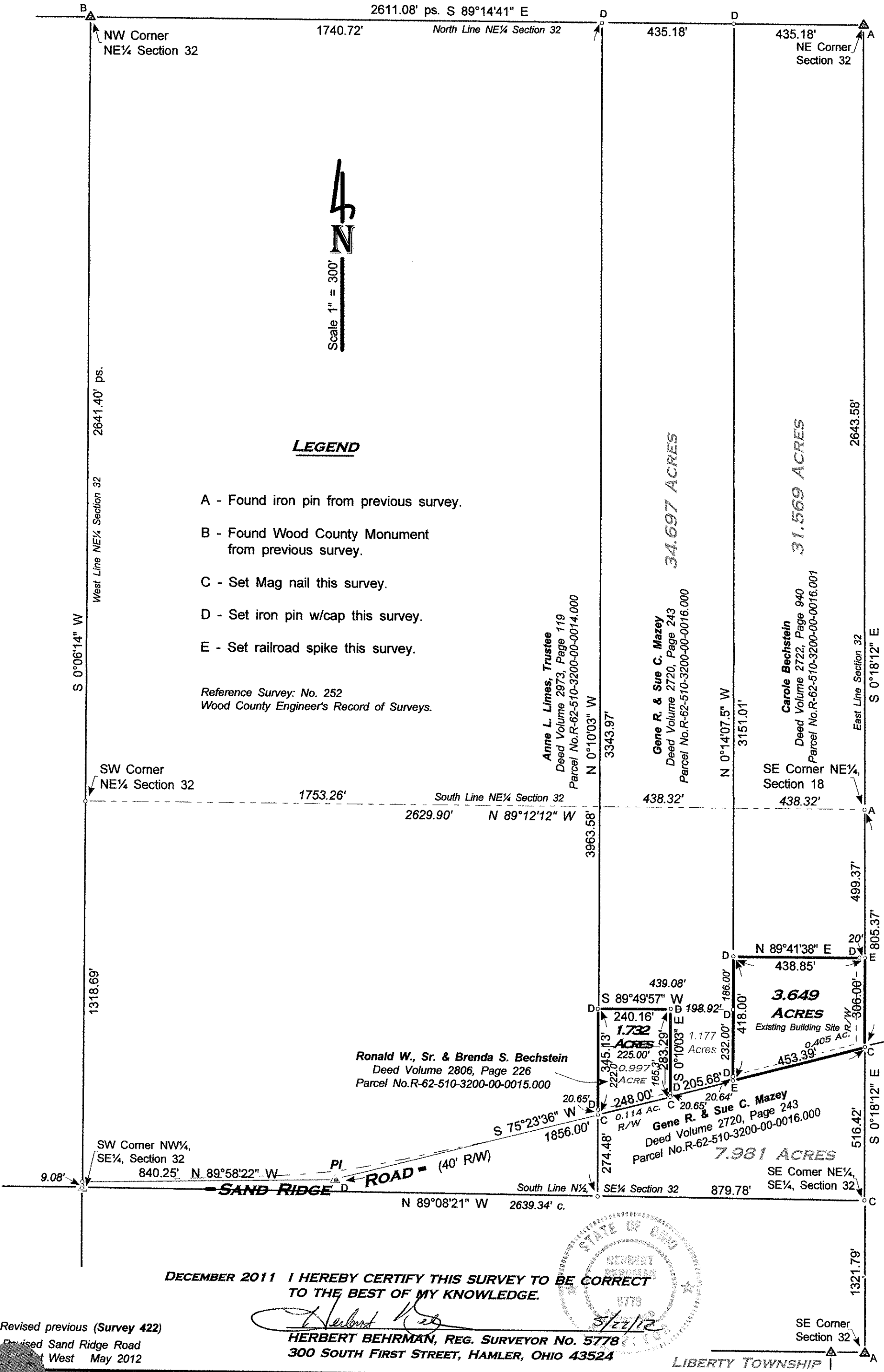

**LEGEND**

- A - Found iron pin from previous survey.
- B - Found Wood County Monument from previous survey.
- C - Set Mag nail this survey.
- D - Set iron pin w/cap this survey.
- E - Set railroad spike this survey.

Reference Survey: No. 252  
Wood County Engineer's Record of Surveys.

WINGSTON ROAD - (60' R/W)

DECEMBER 2011 I HEREBY CERTIFY THIS SURVEY TO BE CORRECT TO THE BEST OF MY KNOWLEDGE.

*Herbert Behrman*

**HERBERT BEHRMAN, REG. SURVEYOR NO. 5778**  
300 SOUTH FIRST STREET, HAMLER, OHIO 43524

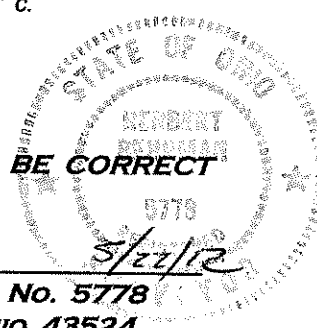

Revised previous (Survey 422)  
Revised Sand Ridge Road  
of West May 2012

LIBERTY TOWNSHIP

Plan A 423