

550  
PLAIN

S U R V E Y

East  $\frac{1}{3}$ , North  $\frac{3}{4}$ , East  $\frac{1}{2}$ , in  
Sec. 32, Plain Township  
Wood Co. O.

Iron pipe set at points shown thus @  
P.K. Nails set at points shown thus x  
Fence shown thus —x—x—x—x—

NEW Bachstein  
Grantor

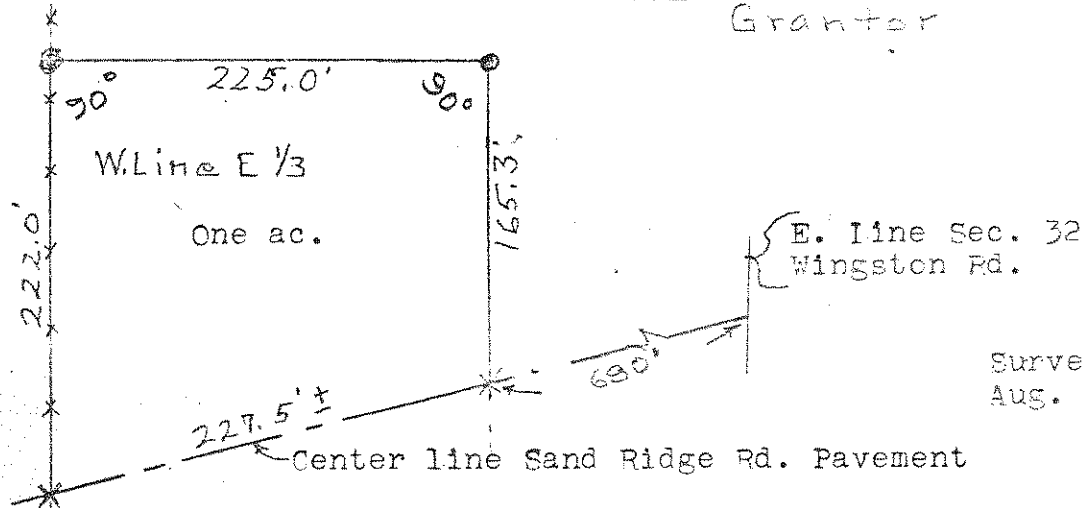

Surveyed by H. M. Mason  
Aug. 1976 Reg. Sur. 890

Description

A parcel of land located in the East  $\frac{1}{3}$  of the North  $\frac{3}{4}$  of the East  $\frac{1}{2}$  of Section 32, T 5 N-R 10 E, Plain Township, Wood County, Ohio and described as follows; beginning at the intersection of the center line of the Sand Ridge Road and the west line of the East  $\frac{1}{3}$  of the North  $\frac{3}{4}$  of the East  $\frac{1}{2}$  of the said Section 32; thence North along the said west line a distance of 222.0 feet; thence East at right angles to the said west line a distance of 225.0 feet; thence South parallel to the said west line a distance of 165.3 feet to the center of the said Sand Ridge Road, said point being a distance of 680 feet Southwesterly of the East line of the ~~Winston Road~~ <sup>said Sec. 32</sup> measured along the center of the Sand Ridge Road; thence Southwesterly along the center line of the said Sand Ridge Road a distance of approximately 227.5 feet to the place of beginning and containing One acre of land more or less but subject to easement for legal highways.

550  
PLAIN