

PLAN A 450

SURVEY FOR: ALAN and RUTH ANN KRAMER

PT. OF E. 1/2 SECTION 33
T-5-N, R-10-E
PLAIN TOWNSHIP, WOOD CO., OHIO

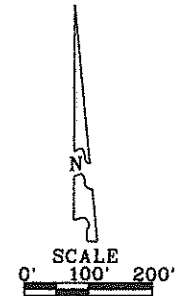
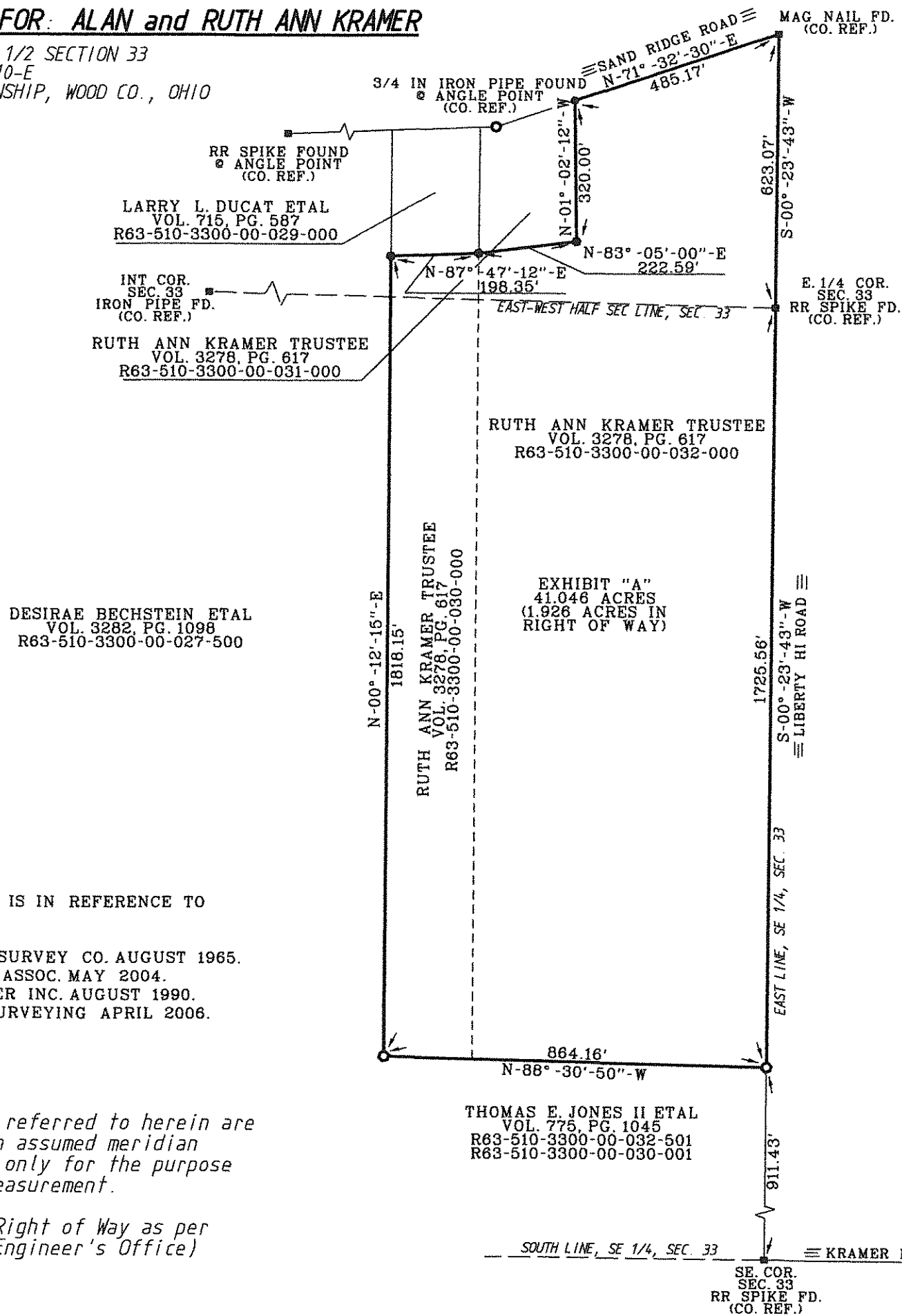

- LEGEND
- = 5/8 Inch Capped Iron Rod Set "BARNHISEL S-7678"
 - = Mag Nail Set
 - = Iron Rod Found

I HEREBY CERTIFY THIS SURVEY TO BE CORRECT AND TRUE TO THE BEST OF MY KNOWLEDGE.

Michael D. Barnhise
 MICHAEL D. BARNHISEL
 REG. SURVEYOR #S-7678
 DATE: 10-01-14

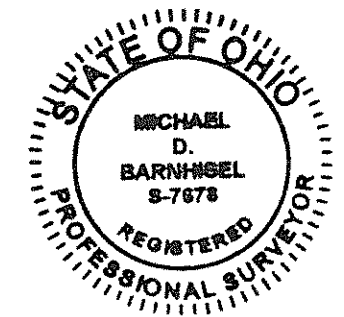

THIS SURVEY IS IN REFERENCE TO SURVEYS BY:
 G.M. BARTON SURVEY CO. AUGUST 1965.
 R.D. ZANDE & ASSOC. MAY 2004.
 ASKINS-MERCER INC. AUGUST 1990.
 BARNHISEL SURVEYING APRIL 2006.

The bearings referred to herein are based upon an assumed meridian and are used only for the purpose of angular measurement.

(60' Record Right of Way as per Wood County Engineer's Office)

PLAN A 450