

232
Rossford

A boundary survey for Webb Corporation being part of the Northeast 1/4 of Section 26, Town 3, United States Reserve, City of Rossford, Wood County, Ohio.

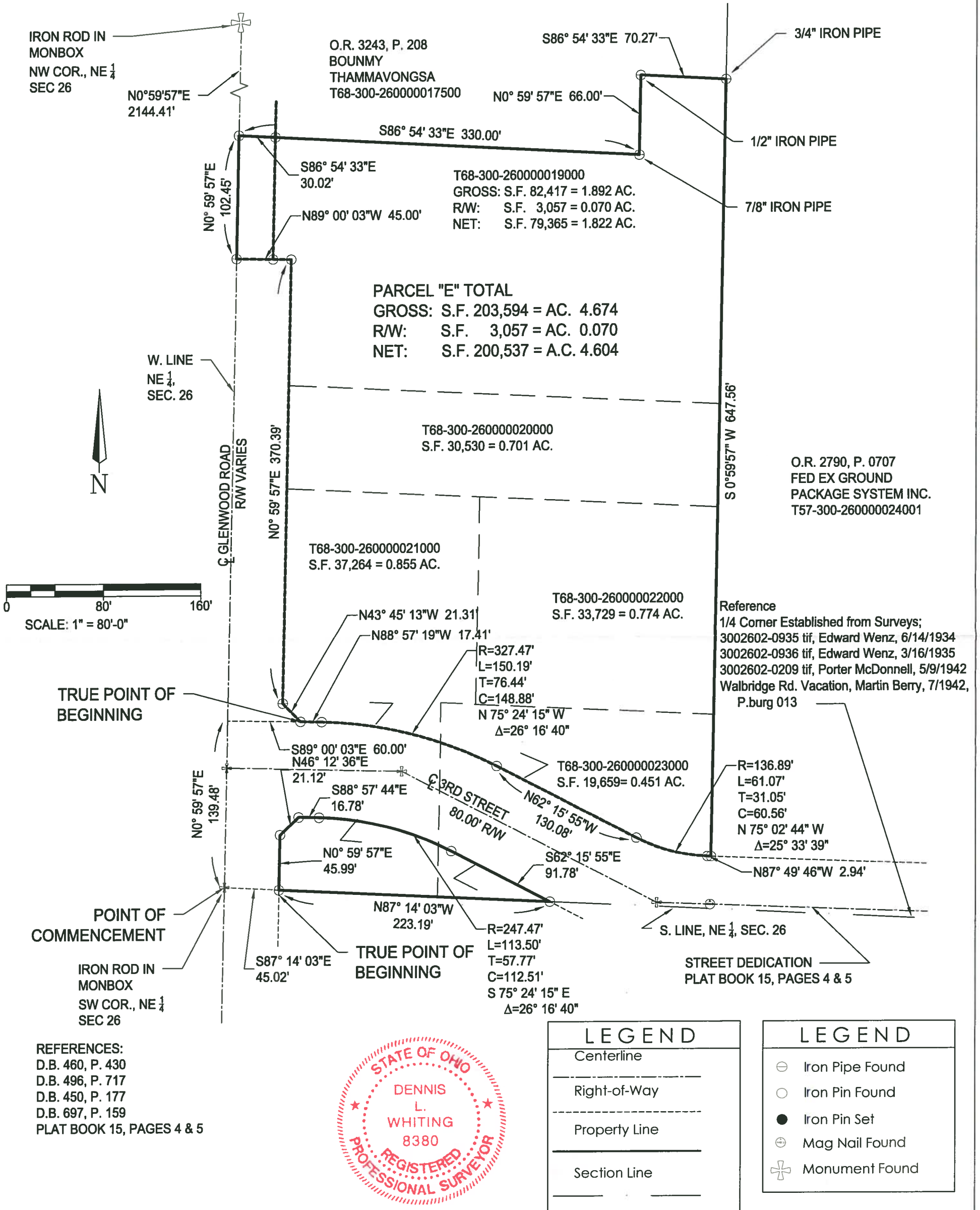

Notes:

- Bearings are based on State Plane Grid, Ohio North Zone, NAD 83(2011).
- the jdi group provides information regarding easements furnished to them by the title company or that they have knowledge of. Therefore, easements shown or not shown are not guaranteed to be complete.
- Iron pin set is a 5/8" dia. rebar, 30" long, having a stamped cap reading DWHITING 8380. All iron pins found are 1/2". All iron pipes found are 1/2"

I hereby state that this drawing represents a survey made under my supervision and is correct to the best of my knowledge, information and belief.

Dennis L. Whiting, P.S.
Ohio Reg. Surveyor No. S-8380

the jdi group
architects & engineers

300 W. Daniel Dr.
Mansfield, OH 44857
PH 419.725.7101 FX 419.725.7100

DRN BY: TCG	CHKD BY: DLW
FIELD SURVEY BY: DLW	
DATE: 10/13/16	PROJ. NO.: AIP16-001
PARCEL "E"	

Rossford
232