

Troy
A
624

BOUNDARY SURVEY

BEING A PART OF THE NE 1/4 OF SECTION 4, T6N, R12E,
TROY TOWNSHIP, WOOD COUNTY, STATE OF OHIO.



(IN FEET)
1 inch = 50 ft.



Van Horn
Hoover

& Associates, Inc.

SURVEYING

CIVIL ENGINEERING

LAND USE PLANNING

GPS/GIS CONSULTANTS

P.O. BOX 612
FINDLAY, OH 45839
(419) 423-5630

www.VanHornHoover.com

E-Mail:
Info@VanHornHoover.com

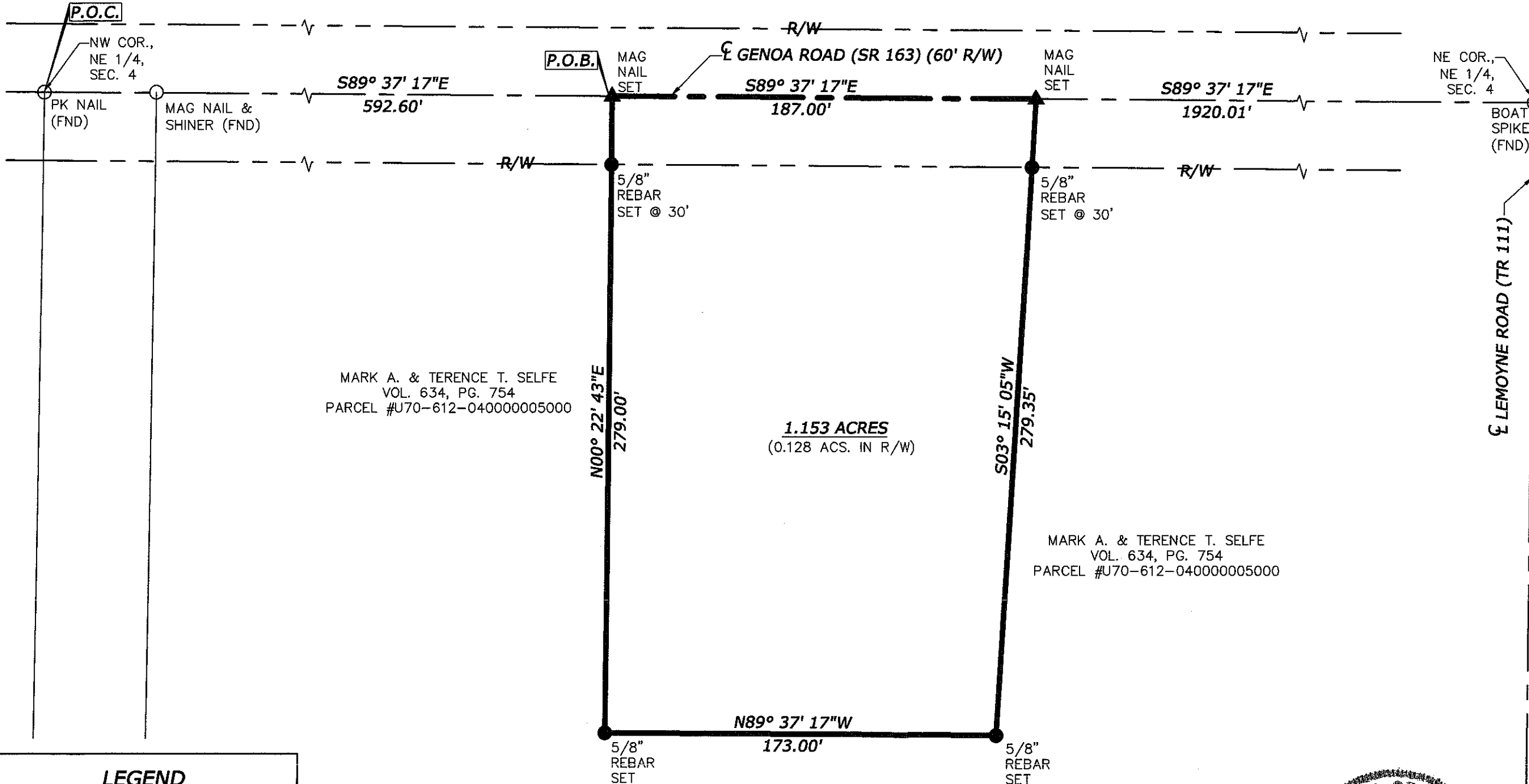

LEGEND

- MONUMENTATION FOUND, AS MARKED
- ✱ SECTION CORNERS, AS MARKED
- ▲ MAG NAIL SET
- 5/8" X 30" REBAR SET, MARKED W/ ORANGE PLASTIC CAP "VHHA"
- R/R SP. RAILROAD SPIKE
- P.P.O.B. PRINCIPAL POINT OF BEGINNING
- P.O.B. POINT OF BEGINNING
- P.O.C. POINT OF COMMENCEMENT
- R/W RIGHT-OF-WAY

NOTE:
ALL BEARINGS USED ARE BASED
ON OHIO GRID STATE PLANE
COORDINATES, NORTH ZONE.

I certify that on 11-10-11 this survey was performed
and completed by myself or under my direct supervision

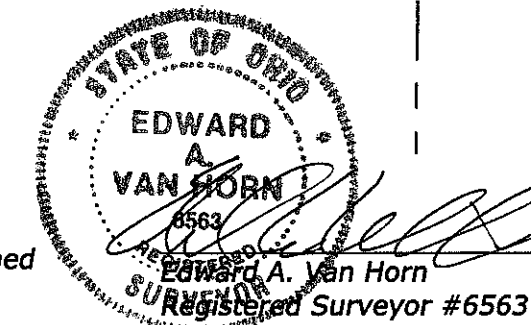

PREPARED FOR:
TERRY SELFE
4405 GENOA ROAD (SR 163)
PERRYSBURG, OH

BOUNDARY SURVEY

REVISIONS		
MARK	DATE	DESCRIPTION

PLOTSCALE:	1:1
DRAWN:	SEM
CHECKED:	EVH
DRAWING SCALE:	1"=50'
DATE:	11/11/11
JOB NUMBER:	Z:\PROJECTS\11650\11650.dwg
SHEET NUMBER:	1 OF 1

Troy
A
624