

734
T204

PLAT OF SURVEY

for

PAUL ELSEER

PART OF NW 1/4, SECTION 11, T 6 N, R 12 E

Troy Township

Wood County

Ohio

April 20, 1973

Scale 1" = 100'

19-73

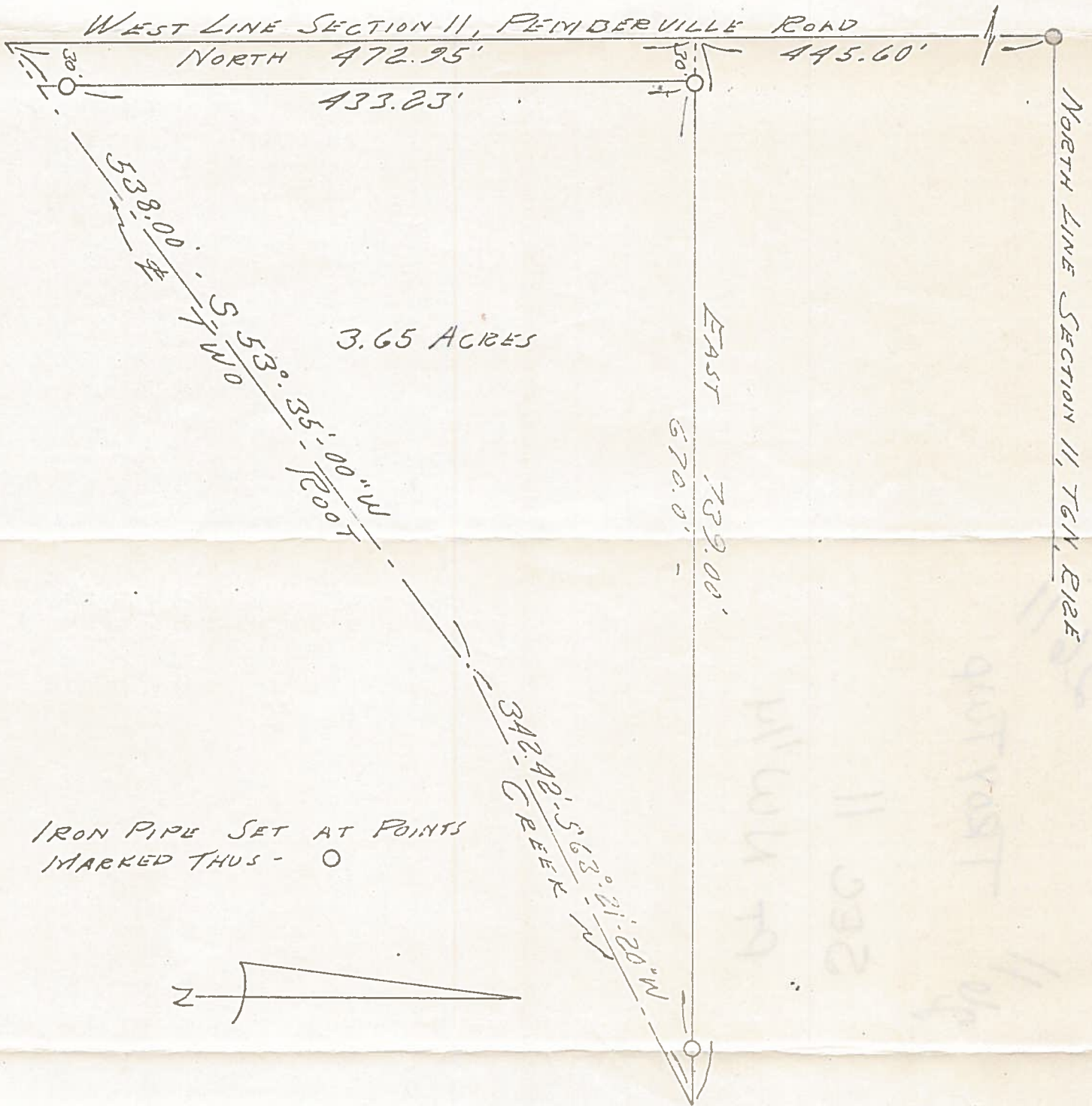

We Hereby Certify to the above named that we have surveyed the above described property,

John R. Bridenbaugh
By REGISTERED SURVEYOR

734
T204