

7204
732

PARCEL #132

NORMAN F.W. SCHULTE 1/2
NORMAN & RUTH SCHULTE 1/2
T.C. ORDER #244873

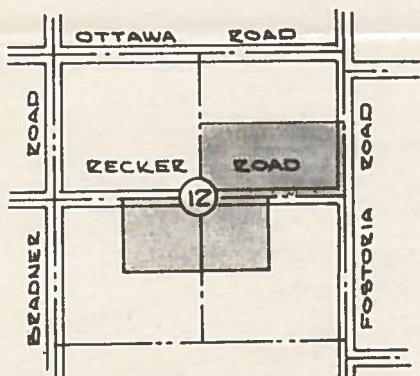
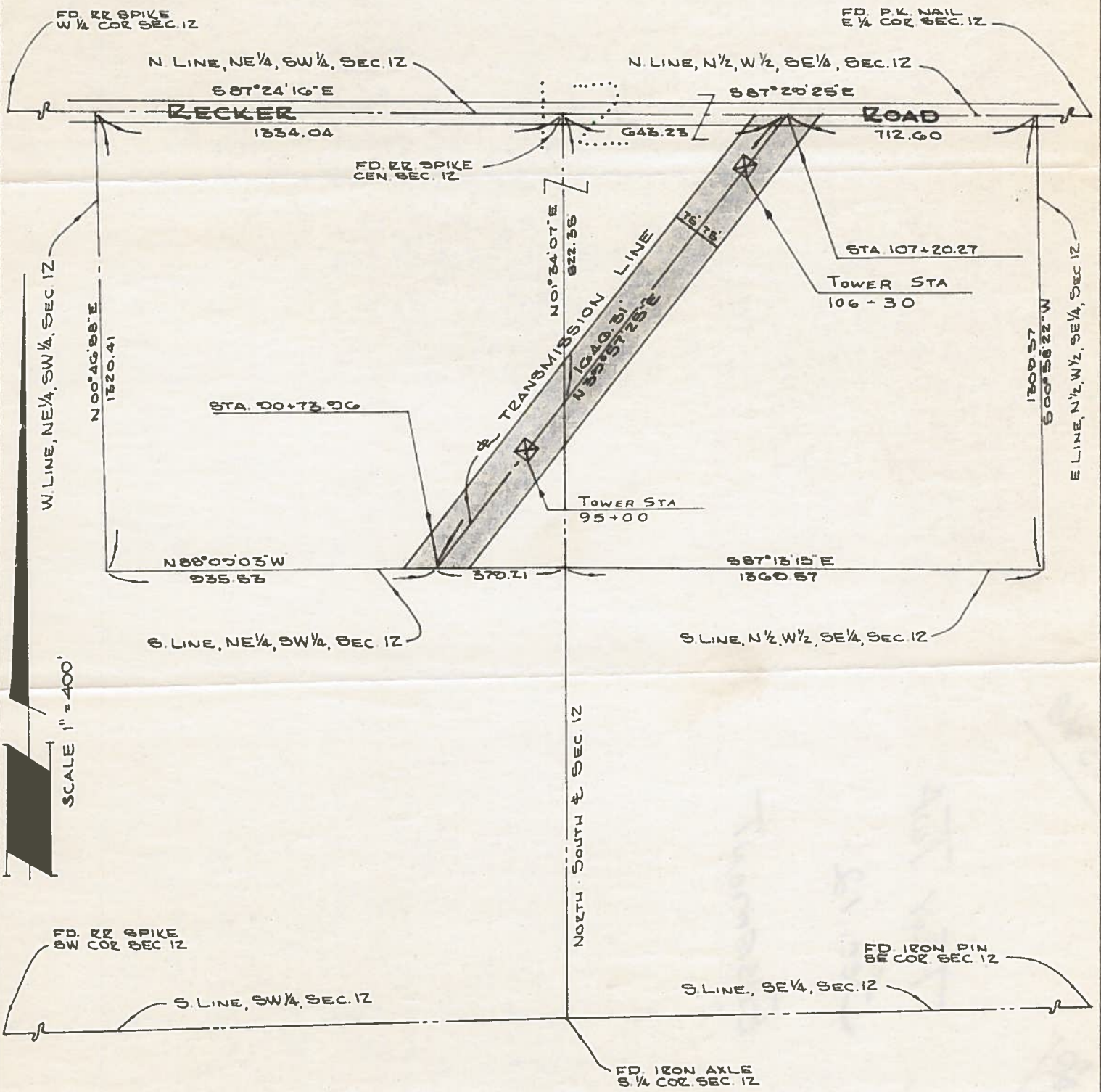

LOCATION

SEC. 12, T. 6N, R. 12E.
TROY TOWNSHIP
WOOD CO., OHIO

PARCEL #132

EASEMENT AREA = 5.67 AC. ±

THE TOLEDO EDISON Co.	
DAVIS - BESSE	
LEMOYNE SEGMENT	
J.C. ANDRUS SURVEY Co.	
DATE	11 / 17 / 60
DRAWN BY	ZV

7204
732