

TROY
755

REPORT OF SURVEY

A parcel cut out of the Southeast corner of the Northeast $\frac{1}{4}$ of Section 26, Troy Township, Town 6 North, Range 12 East, Wood County, Ohio, and more particularly described as follows:

Beginning at the $\frac{1}{4}$ section pin in the center of State Route #582 and Bradner Road; thence running north on the centerline of Bradner Road a distance of 295 feet to a point; thence running west, on a line parallel with the $\frac{1}{4}$ section line, a distance of 295 feet to a point; thence running south, on a line parallel with the East line of said section (center of Bradner Road), a distance of 295 feet to the centerline of State Route #582; thence east, on said $\frac{1}{4}$ section line, a distance of 295 feet to the place of beginning.

Containing a total of 2 acres of land, more or less, and subject to all legal highways and easements of record.

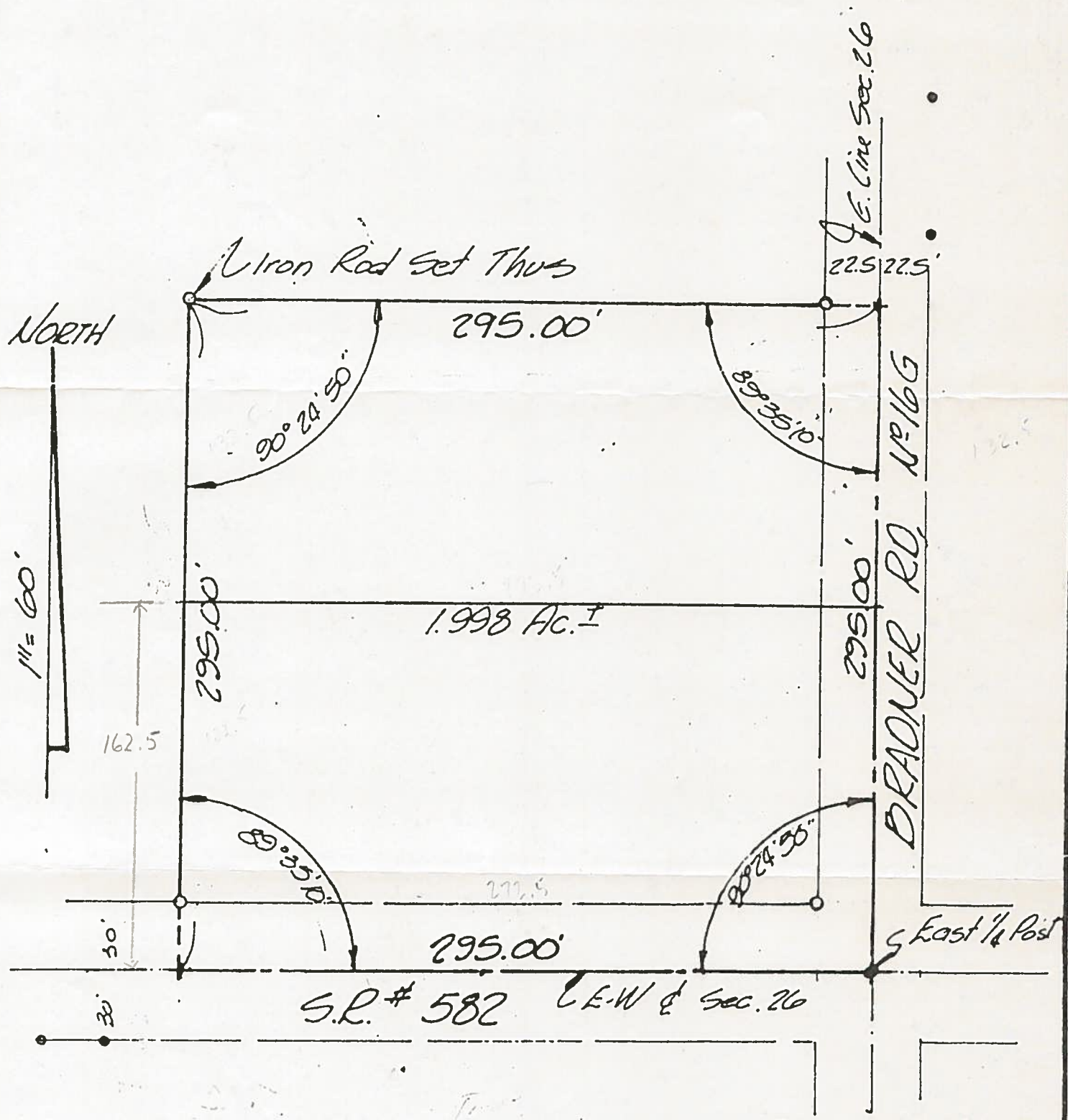

WEITHMAN & ASSOCIATES, INC.

John A. Weithman
SURVEYOR NO. 4243

ENGINEERS 324 1/2 MAIN STREET TOLEDO OHIO

SURVEYORS

WB-035

TROY
755